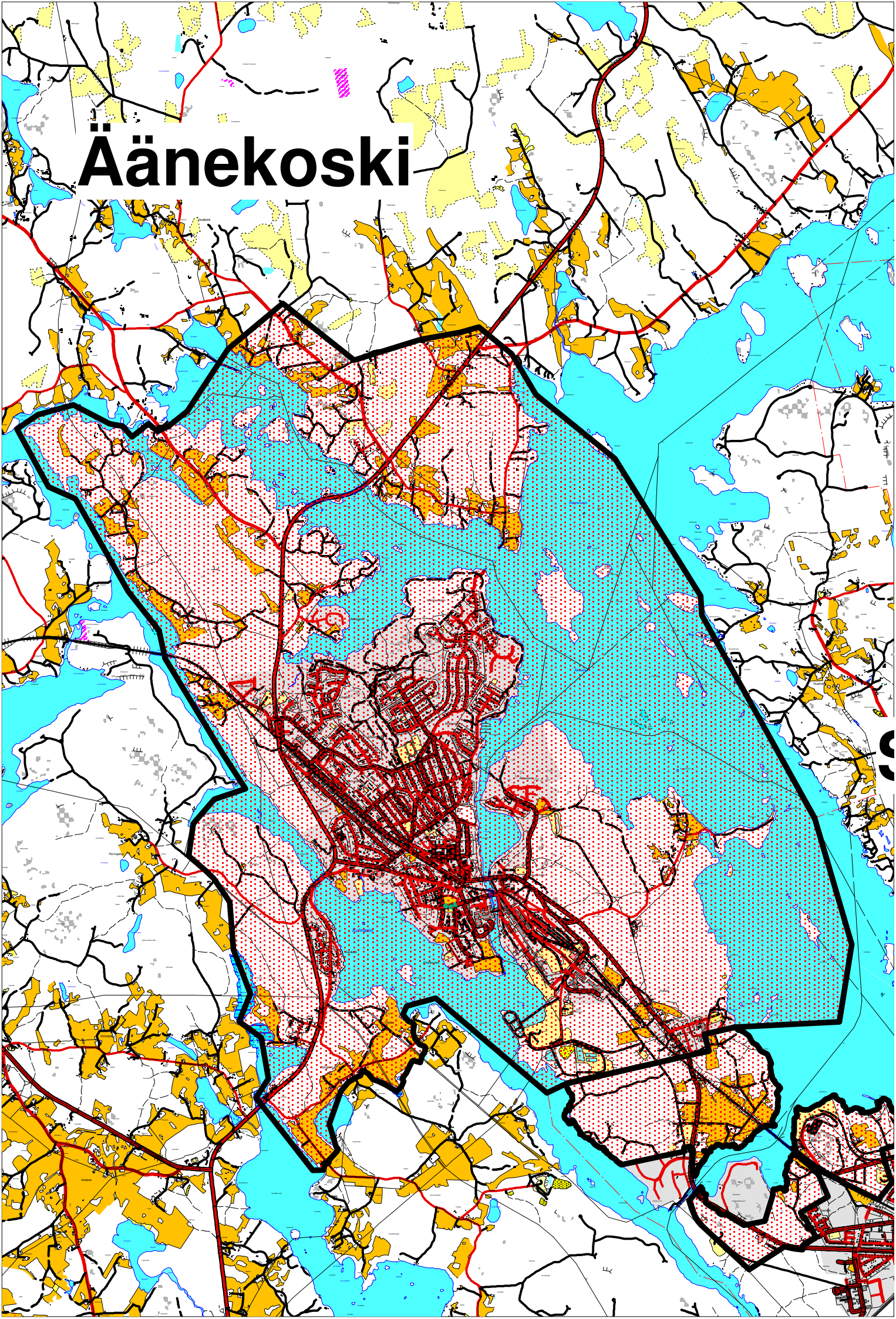Äänekoski